A , ©, ä©ËŽ, Ù Z©Ù¬A , Å¤, ¾• ™ô¬a™Ä Ö¾™
; Ë• , ä¬ËÅ´ A , Å¤, ¾• ™ô¬VË, • ¤ Ë¾Ù¤A , Å¤, ¾éÙé¤
9, ÙÅ, ä, »,

ZÙ¬q™Å», ä, Ù Ä , Å, ™ô, Ýä©, Å,
; Ë• , ä¬ËÅ´ , ÙZäÙ™™å¤) , Ä Ö, Å», ää, ¤A , Å¤, ¾ÆÙ™¤
9, ÙÅ, ä, »,

Z©Ù™™Z©, Ù ôé A , ©, ¤, Å, Ö, ä©¬a™Ä Ö¾™
; Ë• , ä¬ËÅ´Z©, Ù ôé $, Å, Ö, ä©¬a™Ä Ö¾™V• ¤HÖÖ ,• ™, ¾
aËõ ™ÙÝ¤) , Ä Ö, Å», ää, ¤A , Å¤, ¾ÆÙ™¤9, ÙÅ, ä, »,

A , Å¤, ¾ÆÙ™$ éÙé• õ , Ù Z, ©¬Ž
, Å¤Ù »é¾ÆËÙ¤9Ë• ¬», ¾éA , Å¤, ¾éÙé¤9, ÙÅ, ä, »,

} ™™Å, ä© , »Ý©7éÄ , A , Ý¸¬•
; Ë• , ä÷ËÅ´ éÅ• ™Ù¤A , Å¤, ¾ÙÉ¤9, ÙÅ, ä, »,

Z©Ù™™A , Ù¬, Ä Ä , a™Ä Ö¾™

; Ë• , ä÷ËÅ´f Ù¤ , A , Ù¤é• ¬V• ¤ Ë³ÆËÙ¤f Ù¤ , ¤A , Å¤, ³ÆÙ™

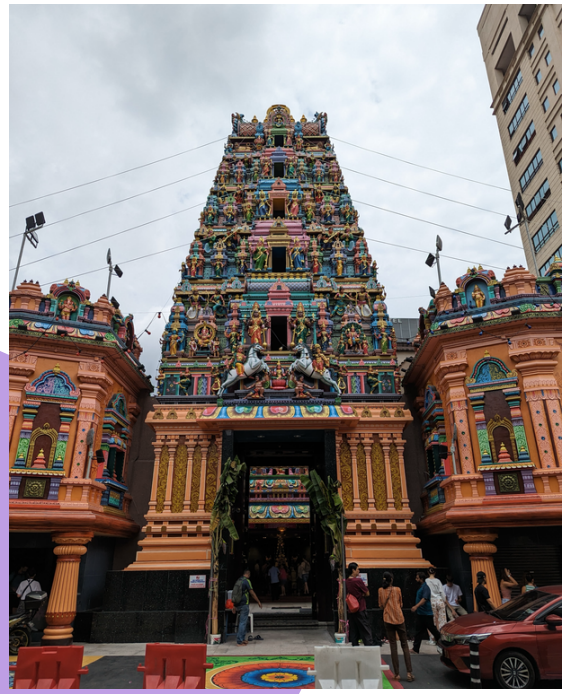

Zä£ ³ÆûÝ÷éÝ ©, Ö™¾

; Ë• , ä÷ËÅ´Zä ³ÆûÝ÷éÝ Ë³77¤™V• ¤9Ë• , ¬ž, ¬¼A , Å¤, ¾ÙÉ¤ 9, ÙÅ, ä, »,

A ¬¾¤Ù™Ý ©Ù•©

; Ë• , ä÷ËÅ´ A ¬¾¤Ù™ÝÝ ÙÝÝV• ¤ËÖÖËÝ÷ä™q¬Ý©, ¾aÙ ô™¾¤) , Ä Ö, Å», ää, ¤A , Å¤, ¾ÙÉ¤9, ÙÅ, ä, »,

BATCH OF 2022

Aastha Podder

I dont wanna live forever

Aditi Sreeram Rao

Comfortably Numb

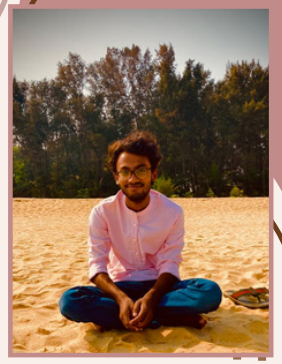

Aman Raj

Take it easy

Amrut Kolkur

Zindagi ek Safar hai Suhana

Amulya Ellan Veetil

Let us sit and gaze at the moon as Jupiter pours

Anjali shenoy

Nagumo song from hridayam

Archita Aggarwal

Showstopper by Jerry

Ashel Tauro

La Vie En Rose

Ashrita

In my blood

Aum Manchanda

Heartbeat
~Childish Gambino

Aysha Rasha

We're only getting older baby - OneDirection

Bhavya Sharma

Supercut - Lorde

Bhumika Sehgal

Somewhere only we know

Chaithanya

Invisible things

Chen Pen Ren Paul

March comes in like a Lion

Daksh Hejmady

In bed, but my mind stay wondering, overthinking, but I'd rather be sleeping

Dayawant Doulani

Shine A Light (Banners)

Deepthi P Sreeganthan

Sochna kya, jo bhi hoga dekha jaayega

Dewanshi Paul

September by Earth, Wind & Fire

Dinkar Nagpal

0 to 100 by Sidhu Moose Wala

Diya Sajid

Say you won't let me go by James Arthur

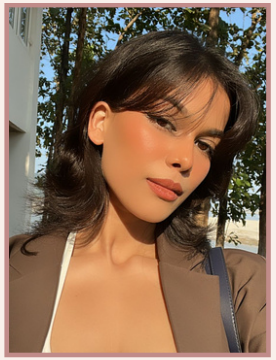

Farhana Afreen

Boulevard of broken dreams -Green day

Giswanth S

Oh, I love it and I hate it at the same time.

Hardik Vinod

A thousand years

Ishaan Koundal

What colour is your buggati?

Janani Roshan

Diamonds,brilliant and Bel air now

Janavi Srivastava

Aankhon se chhu loon ki baahein tarasti hai Dil ne pukara hai haan ab toh chale aao

Janvee Keshan

Fantasy

Jaqlene Jophy

I Set Fire To The Rain

Jeremiah Koshy

2020 logan paul

Jobin Viju

Song Not over yet -KSI

Jose Giboy

Counting stars - OneRepublic

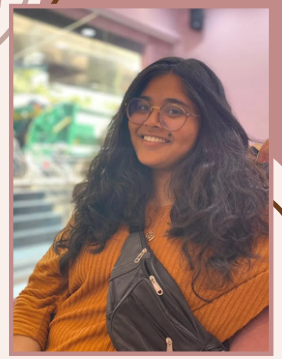

Karthika

Don't Stop believin

Karuna S Prabhu

Take me home, country roads.
Country roads take me home, to the place I belong..

Kavitha Chandran

Uptown funk
by Bruno Mars

Khadija Nida Manegar

Who says
by Selena Gomez

Kishan M R

Soch na sake

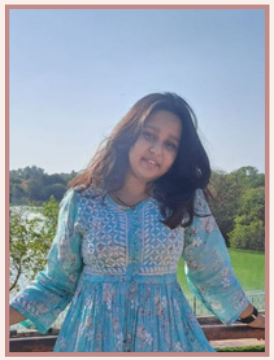

Kriti Aggarwal

Pipni - Anurag Saikia

Kritika Prasad

The lush life's
giving me rush

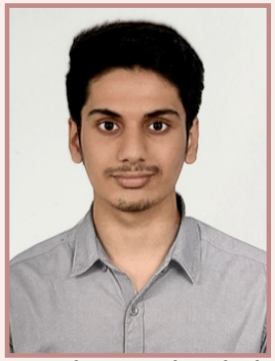

Mohammed Khalaf

Sun is shining
and so are you

Musliha Begum

Motto

Nidhi Gupta

Samay Samjhayega by Mohit Lalwani

Nisha Nayak

Having thoughts you never had

Nisha Sharif

I Set Fire To The Rain

Noor Nehra

2020 logan paul

Olena Pinto

Song Not over yet -KSI

Padma Nayak

Counting stars - OneRepublic

Padmasri Sridhar

Don't Stop believin

Paridhi kukreja

Take me home, country roads.
Country roads take me home, to the place I belong..

Poorvinanda

Uptown funk
by Bruno Mars

Pranjali Harsh Srivastava

Who says
by Selena Gomez

Prapthi Shetty

Soch na sake

Prem Bajekal

Pipni - Anurag Saikia

Priyance

The lush life's
giving me rush

Priyanka

Sun is shining
and so are you

Raee Praesh Kowli

Motto

Reet Sahu

Samay Samjhayega by Mohit Lalwani

Rinhlupuii Renthlei

Having thoughts you never had

Rishav Hisariya

I Like Me Better

Riya Khanna

The best speed on the road of life is 60 smiles per minute

Rohit Raj

Lakshya

S Swathi

Khadaippoma

S. Sreedharane

Char kadam kya saari umar, chal dungi saath tere.

Sachin Arun

I only see my goals i dont believe in failure- 7years Lucas Graham

Safiya Huda

Bombastic side eye, Criminal offensive side eye

Sai Ganesh GR

Dont start now

Sanskriti Rautela

"Privately divided by a world so undecided And there's nowhere to go"

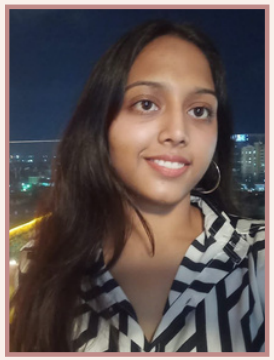

Sapna

I'm just tryna live life for the moment!

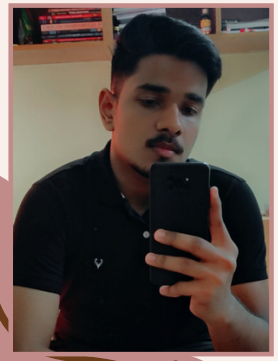

Satyam Shivam

Break from Toronto

Savya P

Epiphany

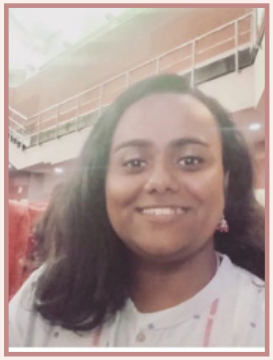

Shonali Kundu

"NEW RULES."

Shreya Pandit

Stronger by Kelly Clarkson

Shrijal Prakash

Jhoom - Ali Zafar

Sneha Nair

Cold mess
- Prateek Kuhad

Somdatta Dutta

Afreen afreen
by coke studio

Sri Varshini S

Nee Kavithaigala

Srinidhi

Let your dreams take flight

Srushti Desai

Mahiye jinna sohna

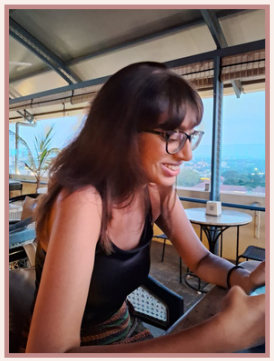

Taheera Verma

Lilith by Halsey & Suga

Tarif

Born to shine by Diljit Dosanjh

Tejashwini sinha

A drop in the ocean
- Ron rope

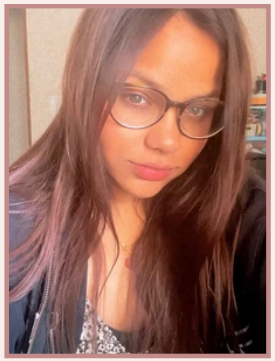

Tisha Joshi

Pride
by Kendrick Lamar

Trisha Chatterjee

"Naam gum jaaega, chehra ye badal jaaega,
meri awaaj hi pehchaan hai, gar yaad rahe"

Utkarsh Sharma

Ishq wala love

Vaibhavi H Acharya

"All eyes on me" by 2Pac

Vaishnavi Keni

Love you zindagi

Vaishnavi Rao

Alag aasman
-Anuv Jain

Vaishnavi Shetty

There she goes

Vandana Yadav

Blowin'in the wind -Bob Dylan

Vibhor Gagrani

Illahi

Vimalkanth. P

Tere Vaaste

Vinayak Nandi

Aaftaab - The Local Train

Yashesh Abhilash Dhandhukiya

Teenage dreams

Youhan Joyce

Aaftaab - The Local Train

Yugaraj Borah

Pal pal dil ke pass

Zeba Firdaus

Does it ever drive you crazy... Just how fast the night changes?

love

The more sweet it feels to be in love
the more it hurts when heart breaks
Love is what everyone wants to do
but not everyone can do
i wish i could hold you a little tighter
i wish i could kiss you a little harder
i wish i could have some more time with you
i just wish .....

Those days felt like heaven to me
those days were soo perfect to me
That laugh of yours felt like calm music to me
All because i had you in it with me
and now i dont...its just me
that smell of yours felt different
that touch of yours felt different
the time we had together

felt like home
but now its all alone
you are always on my mind
but the difference is now maybe you dont mind
my love for you will never fade
coz you gave it a very different shade

PRABHPREET
BATCH OF 0'20

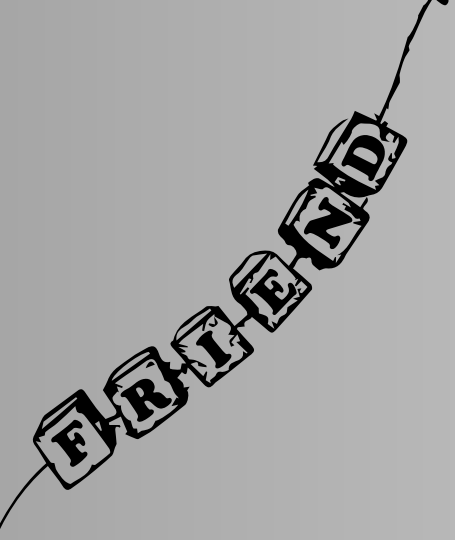

MY BEST FRIEND

She was the prettiest girl I ever knew
Though I always laughed on herself obsession
She was the one who laughed on me and with me
The one who knew all my secrets
And yet stayed with me
We cried together and bitched about this boring life
And the day came when I realized
Her endless talks were the joy of my boring life
Our imaginative stories on which we used to laugh, now I want them to be true
I wish I could live with her like there is forever

"And..... when did you realize that?"

"When she said Goodbye 👋"

PULKIT
BATCH OF 0'19

तुम हो...

मेरे हर सवाल का जवाब तुम हो ।
मेरे चोरी हुऐ दील के गुनहगार तुम हो ।
रात को नींद न आने ओर बेचेनि का एहसास तुम हो ।
बिना सोचे लब्ज़ पे आए वो अलफाजं तुम हो ।
मैं कश्ती तो मेरा किनारा तुम हो ।
मैं गर राही तो मेरी मंजिल तुम हो ।
मैं दील तो धड़कन तुम हो ।
त्रिलोक में भी अप्सराओ को नूर से हराने वाली हूर तुम हो ।
येह सब तो ठीक ह ,,,
पर मेरे दिल पे राज करने वाली राजकुमारी जरुर तुम हो ।

DAKSH
BATCH OF 0'20

BATCH OF 2021

Aasthaa Swarna

Chand Taron Ko Chhune Ki Asha, Asman Mein Udne Ki Asha.

Anuj kumar

Hellevator(I AM RIDING on my pain and tears as i try to escape above)

Chinthana J

My heart don't skip a beat, even when hard times bump the needle

Diksha

Keh doon tumhe ya chup rahun

Feba Sanu

on my way - im on my way

Gautham Sanil

Tum prem ho tum preet ho (radha krishna)

Jyothi nair

But there's a hope that is waiting for you in the dark.you should know your beautiful just the way you are.

Madhav sharma

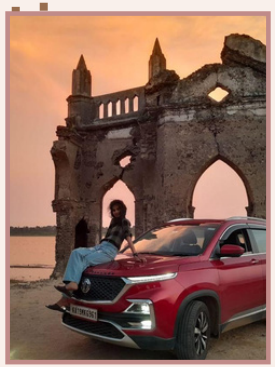

Manyashree Shetty

"tell me why ain't nothing but a heartache"

Melody Veigas

I'm a Porsche with no brakes - Unstoppable

Naina

I never needed anything more.

Nayana SS

Chandra kalabham chaarthi urangum theeram

Pixy Sinha

Ek zindagi - ek zindgi meri 100 khwaishan ; ek ek mai puri karan

Pranathi B N

August- to live for the hope of it all

Pranav Raj

Pillowtalk- my enemy my ally.. prisoner

Richa Singh

Scars To your beautiful-
No scars to your beatiful

Sakshi

All of me - My head's under water But I'm breathing fine

Sania Mehra

Hit me like a ray of Sun, burning through my darkest night

Vidhi Naredi

Take me back to the night we met.

Ziyafah Sheikh

''We're like diamonds in the sky"

Alumni Days

1st August 2012. I embarked on my first day of college at MCODS Mangalore, not knowing that it would become my home for the next foreseeable future. The first time I had visited Mangalore was for my BDS counselling and it was love at first sight. The lush landscape and the seemingly simple way of life in this city felt very welcoming. It was the first time I was living away from home and there were a lot of doubts on my mind. For starters, wondering if dentistry would be a good fit for me and if I would be able to get along with people from all different walks of life. The next five years weren't easy, but I know that I owe it in no small part to the people I met here. As a nationally recognized institution, Manipal has the advantage of educating a diverse array of individuals. From lecture classes to dental week, we all grew up. We learnt about different cultures, became self-reliant and developed our own unique personalities. We became mature individuals with a mutual respect for each other. Academically, our professors trained us to focused on clinical skills and academic research instead of rote learning. Dentistry has not only has it given me friends that I now call family, but it also gave me the opportunity to fall in love with dentistry. It allowed me to discover my passion for dentistry and formulate my career goals.

As luck would have it, I got an MDS seat in Prosthodontics in the very same institution. I was elated. I had done my research on different institutions offering the same course, but MCODS Mangalore was the perfect fit. Three years of post-graduation went by swiftly. In my under graduation, I had only nicked the surface in terms of the scope of prosthodontics. The most satisfying work that I did was with patients who had maxillofacial defects.Not only was I blessed to have a good set of friends, I also had exceptional teachers. They inspired and nurtured me and deepened my passion for the subject. After my MDS, I was honoured be appointed as a senior lecturer in my alma mater. It was a privilege that I could be a part of this premier institute and have a role, albeit very small, in helping budding dentists to live up to their full potential. I've been teaching here for 2 years and counting.Developing a social network of peers not only helps you grow in your abilities as a dentist but also helps in building a name for yourself and the work you do.

Every week, as I head to Bejai to take the pre-clinical Prosthodontics class for first years , I can't help but smile.In a way, life truly does come full circle

Dr. Ann Sales

Batch of 2012

Alumni Days

My journey as a Dental Surgeon and my association with College of Dental Surgery (CODS) Mangalore began in the year 1990. Back in the day CODS was part of Kasturba Medical College (KMC) and we were part of what was called Mangalore University. A walk down memory lane to recollect memories of time spent in Mangalore is absolutely effortless. Each moment spent in this college has stayed with me to this day. I joined this college to study B.D.S., and I state with great pride that I graduated as a Dental Surgeon and a complete individual. The college ensured we excelled in academics and gave us the practical experience to hone our skills as clinicians. Even in the 1990s the college could boast of state-of-the-art equipment. The college and the teachers encouraged us to study but to also engage with an entirely new cultural milieu. We encountered a very rich cultural diversity. This ranged from linguistic diversity to rituals, practices, festivals of different communities and a lot more. I picked up words from different languages and could gradually also understand a bit of Kannada. We celebrated the many festivals with great elan. One of the qualities I picked up in college that has stayed with me to this day is of wandering on a bike through the beauty of the western ghats, a day long travel to Beckel's Fort in Kasargod and even a wonderful rain drive to Kudremukh or just a stroll on the untamed shores of Tanirbhavi—all these and many more made me the veritable traveller. Another memorable instance was an encounter with Mother Teresa when she visited Mangalore around 1993. Our relationship with our teachers—strict faculty in class and pat on the back kind of friend outside the class.Any note about MCODS would be incomplete without a reference to the festivals. It was famously said of our college that festivals never end in India and in KMC! True to this dictum we had a series of fests from the Ganesh Utsav to Inter Medics to the Dental Week to an Inter-college festival. My stay in MCODS has of course made me the doctor that I am today, but more importantly, it has given me a family, relations I maintain to this day. My five years in MCODS helped my persona evolve into a doctor with compassion and a person with humility. The testimony to my words is the fact that both my children are a part of MCODS Mangalore! Those were certainly the best days of my life!

Dr. Maneesh Nagpal

Batch of 1990

Alumni Days

As I pen down my journey at Manipal College of Dental Sciences, Mangalore, a wave of nostalgia washes over me. The memories of my transformative years at this esteemed institution are as vivid as if they happened yesterday. My academic voyage at college was a journey of discovery and growth. The rigorous curriculum, the hands-on projects, and the in-depth studies in dentistry not only honed my technical skills but also instilled in me a deep sense of responsibility towards my patients and society at large. The knowledge I accumulated during my time at the college was priceless, shaping me into a mature, knowledgeable, and responsive dentist.

One of the most significant chapters of my college life was my tenure as the student council president. This role was a crucible for my leadership skills, fostering abilities such as communication, teamwork, organization, and public speaking. I had the privilege of leading key initiatives that left a lasting impact on our college community. The experience taught me the importance of representing a population and speaking on behalf of their wishes and needs. It was a journey where I got to explore my passions, define my leadership style, and understand the kind of career I wanted to pursue.

Whether it was an inter-class competition, UTSAV, or an inter-university cultural festival, they always left me with a wealth of memories. . These experiences nurtured my overall development, teaching me the values of teamwork, individual and group responsibility, and a sense of culture and community.

Looking back, my time at Manipal College of Dental Sciences, Mangalore, was a transformative period that shaped me both professionally and personally. The memories of my college years, the friendships I forged, the knowledge I gained, and the experiences I had are cherished treasures that I carry with me. As I reminisce about my college years, I am filled with gratitude for the invaluable knowledge I accumulated, the skills I honed, and the priceless memories I made. My journey at Mangalore, was truly transformative, and I will forever cherish the memories of my time there.

Dr.Rahul Shrivatsav

Batch of 2017

Alumni Days

Words can't describe the feeling that I have for MCODS, Mangalore. It was probably the best decision of my life. I am a first generation dentist and with literally no one to really back me up on this decision, it was probably a gut feeling that my father and I had a night before the counselling back in 2017. The instant we landed in Mangalore, a city that was so welcoming, we were happy we made the right choice. I think I grew up along with Mangalore, back when I joined there was no zomato or swiggy and 5 years down the line, the city was bustling with cafes, clubs, restaurants, whatever one could ask for, and that made leaving tougher. Not like I wanted to leave MCODS in the first place, it was truely my comfort zone. I always felt a sense of belonging there, don't know if it was the love I received from teachers, or my friends or my juniors, each day had something in store that was moulding me as a person. In terms of skill development, opportunities and experiences, there was nothing that I didn't get as a student at MCODS. I wore the badge of general secretary with pride, and I wear the tag of being an alumni from the best dental college in the country with double the pride. I think Mangalore was the way it was because of the people I met, I would do anything to sit in another lecture with the batch of 2017, or to experience college day/diwali party/socials again or perhaps attend a council meeting or a pep talk by Mithun Sir before Utsav, maybe eat some chole puri or rajma chawal in the mess, or go to Shetty's with my posting mates, or go to a celebratory dinner with my council.

I still remember cribbing about the rain there but right now even that seems like a fond memory. The sunsets, the beaches, the long drives, marena, bejai, ganesh Chathurthi, DISHA events, everything, trust me everything about mangalore brings a smile to my face. To anyone currently at MCODS, or anyone who's planning to join, take it from me, nothing will top the feeling of being in the place you're in. College is a blessing and you'll know once you step out that how good your foundation is in terms of academics, or how good your hand skills are compared to contemporaries. You'll understand how much more you're getting in terms of clinical exposure and research. So live each day, make the most of it, cherish these time you have there, because you're in a place most of us like to call home away from home. Honestly would kill to scream, MCODS ka dhoom dhadaka Ho ha ho ha on the top of my voice in Marena greens on more time. So here's to our collective home, our comfort zone, our college, Our MCODS, Mangalore.

Dr. Parthviee Sharma

Batch of 2017

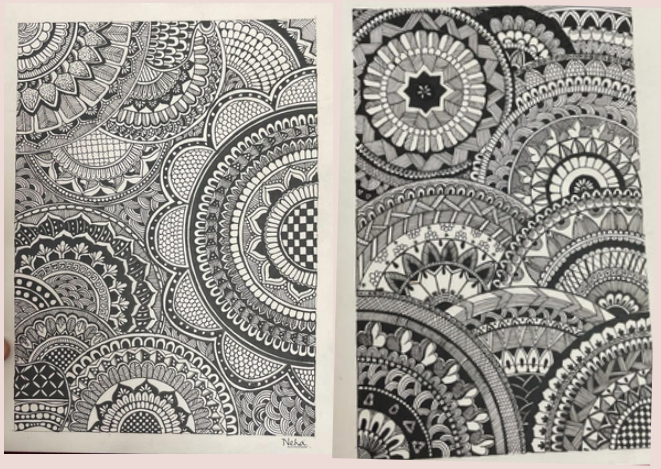

Neha Nayak
0'20

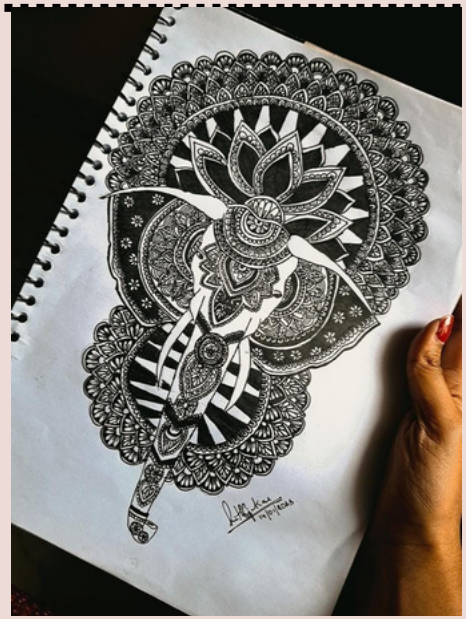

Chinthana J
0’21

Safiya Huda
0’22

Nikita Nayak
0’20

Dewanshi Paul
0’22

Vinayak .Nandi -0'22

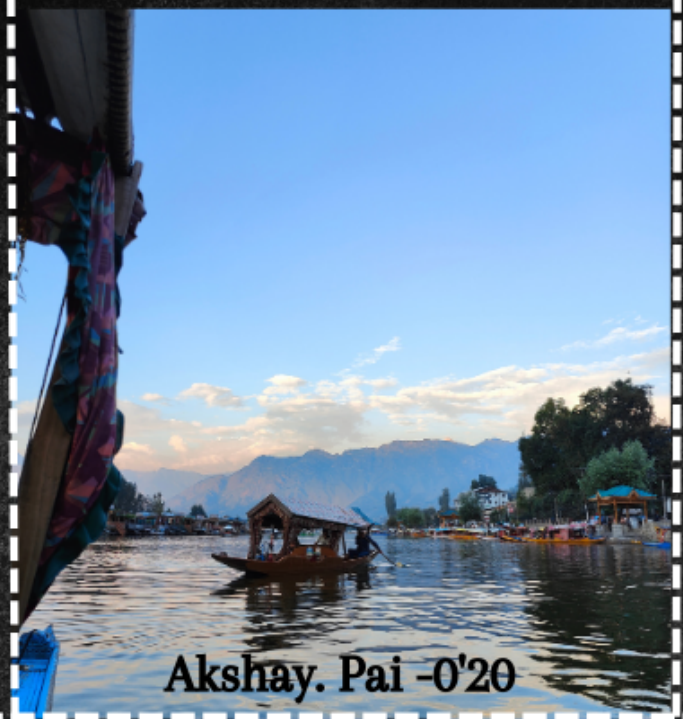

Akshay. Pai -0'20

Dr. Kamala. G -0'18

Chinthana -0'21

Aditi. Rao -0'22

Sania. Mehra -0'21

Man's perspective

From small hairs on my head till all turned out white ,
This world told me to fight.
They always see my brighter side,
But failed to see the tears I bury deep inside.
I wanted to cry when my daughter left,
wanted to hug her tight,
But i was a man with glory and pride .
The unwashed tears i uphold ,
The cries which cannot be shown
With each passing day it becomes darker and cold.
Yes! The tears hurt me as if they all turned into stones.
But i cannot show as i am man and a man cannot cry.

HARSHITA
BATCH OF 0'20

I wish

I wish,
I was yours,
And that my heart,
Won't feel numb,
All the time.

I wish,
That my words,
Had more meaning,
The same for my life,
And more so,
For my thoughts.

I wish,
I would be better,
For myself,
A little selfish but yes,
Good on myself,
And better for.

I wish,
My handwriting,
Was like a flowing
Drop from a melting glacier,
Finding a way,
Through everything.

I wish,
I had the ability,
To show my emotions,
Other than anger,
And disappointment,
In myself,
And that I had done more efforts,
To save me,
From my myself.

I wish,
Water represented my thoughts,
And that there's an,
Unimaginable amount of it,
But I wish that every time,
I tried to have it,
That calamity will strike me,
And I'll be barren,
Alone,
In a land of drought.

I wish,
That I could wish more,
I wish,
That I could be more,
I wish,
That there are things,
Secrets between us,
I wish,
No one put me on a pedestal,
I wish,
I could see the truth,
I can but I'll ignore it,
Cause it's too soon for me,
To be heartbroken again,
I wish,
I could do something about it,
I wish,
That I could do what I wish,

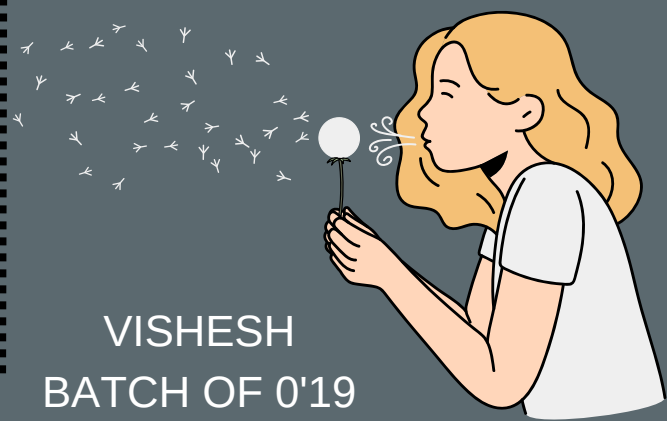

VISHESH
BATCH OF 0'19

Icarus

On piano, he pours his heart out
But the rumours are he never feels,.
Forgotten to smile deep within.
Bleeds his heart out,
But for help, he never screams.

I have seen him smile,
I have seen his joy.
As bright as a sun in the sky,
He was like a child.

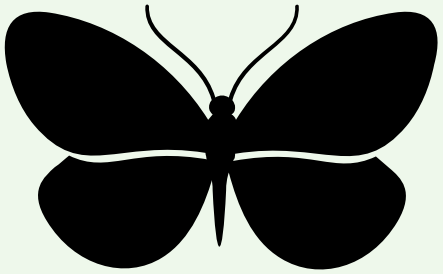

Don't grow up to be me.
He told me once, with lifeless eyes.
A failure? I have not seen him as one.
But for himself, he was the fallen son.

He cries in the car, He smiles when you ask.
Hidden are his scars, like Icarus, he falls.
But not his will,
Melted wings but his might never remained still.

He fell and he got up,
He flew and he blossomed.
Touched the sun,
Little boy, it's dangerous you would get burned.
His eyes beady, I am not scared they said.

I have seen his fall of grace,
And I shall be the witness to his soar.
He nigh has the wings of wax,
But wits he has of gold.

When asked if he is okay,
He smiles.
Pours his heart out on a piano,
But rumours are he never feels.

PAARTH
BATCH OF 0'20

BATCH OF 2020

Neha Nayak

Gorgeous - Taylor Swift

Thanistha Sundar

Style- Taylor Swift

Shikhar Singh Panwar

jaye wahi le jaye jaha...Besabriyaan

Nisha.R.Shetty

"Live for the hope of it all"

Paarth Yesaare

Art is not what I create, what I create is chaos.

Aakriti Chaudhry

Mirrorball- 2:29-3:03

Riddhi Sharma

Bewafaa

Vanshika Arora

Wo Noor

Raj Aryan Maturi

I'm not materialistic, but I got a thing for you, Treat the world like my guitar, I'm pullin' strings for you

Daksh Vyas

Kaale Je Libaas Di Shukeenan Kudi Door-Door Jaave Mere Kaale Rang Ton,

Jijo Joseph

Trance

Ann Rose Satheesh

The deeper the night. the brighter the starlight.- Mikrosmos

Kopal Nigotia

I want to grow up once again

Ayushi Kumari

Ek din aap

Arsh Kalia

ਗਬਰੂ ਤਾਂ ਵੈਰੀ ਨੂੰ ਵੀ ਮੀਠਾ ਬੋਲਦਾ ਨੀ ਤੂੰ ਤਾਂ ਫੇਰ ਜੱਟ ਦਾ ਪਯਾਰ ਗੋਰੀਏ

Diya Rao

Not done fightin', I don't feel I've lost Am I dreamin, is there more like us? Got me feeling like it's all too much I feel beaten, but I can't give up I'm still fightin

Charan M Shettigar

Tum jo milo...

Mita Shanbhag

I think I've been too good of a girl, Did all the extra credit, then got graded on a curve I think it's time to teach some lessons

Pipada Kush Dheeraj

Kismat ko bhool, bhool mat apni vajah lagee hai chot, vardaan hai, na koi sazaa.

Amlan Jyothi Borah

Killers from Northside (In the killers click shooting niggas taking blood)

P.R Kushala sai

Save myself (ED Sheeran)- Life can get you down so i numb the way it feels

Raunak Ashna

Moh moh ke dhaage

Khushi Sharma

When the sun shines,
we shine together.

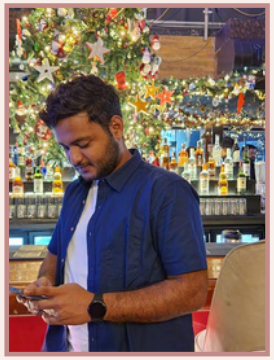

Sanchayan

Teri mitti - Tu keheti thi tera chand hoon main, aur chand hameshā reheta hai

Chaitanya S

Don't need makeup to cover up Being the way that you are is enough

Prasad Karnad

kisi kee muskuraahaton pe ho nisaar
kisi ka dard mil sake to le udhaar
kisi ke vaaste ho tere dil mein pyaar
jeenaa isi ka naam hai

Divyanshi

Heer toh badi sad hai

Devika Prasanth

Dynamite - BTS

Harshita Rai

"ajeeb dasta hai yeh,
kaha shuru kaha khtam"

Tanisha Shetty

I don't know what to do?

Vasupratha Venugopal

Koylaa kaalaa hai Chattaanon
ne paala hai Andar kaala, baahar kaala Par
sacheha hai saala

Prabhpreet Kaur

Desi girl

Riya Anand

And I keep my side of the street clean
You wouldn't know what I mean.
Karma - by Taylor Swift

kush

Kismat ko bhool, bhool mat apni vajah
lagee hai chot, vardaan hai, na koi
sazaa.

Nihal

Hay garmi🔥

Ruban Kuriakose Valavanolickal

Ariyathe ariyathe, Ariyaathe ariyaathe ee
Pavizha vaarthinkalariyaathe

Nikita Das

Moh moh ke dhaage

Jefy Rose Francis

Way 2 sexy for your
gang🔥

Nidhi Ullal

We're only gettin' older, baby And I've been thinkin'
about it lately Does it ever drive you crazy Just how
fast the night changes?"

Akshay S. Pai

Got the man with the plan right here
Bringin swag with the man right here

Nikita Nayak

Jaane kyun yeh pal Pigal gaya fisal gaya,
Jaane kyun yeh pal Pigal gaya pigal gaya

Prajval

Badla mijaaz mera phookte hi grass
Grass lage hai mohe sabka ilaaj

Akshita Gupta

Champagne and rolled-up notes

BATCH OF 2019

Vishesh Verma

Oh, angels sent from up above

Pranitha Bangera

You know you make my world light up

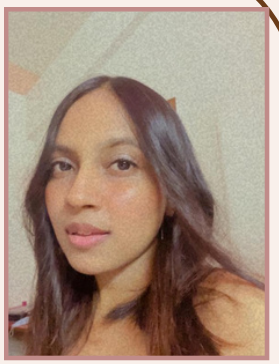

Sakshi

When I was down,
When I was hurt
you came to lift me up

Kashish Bhardwaj

Life is a drink and love's a drug

Archit Shukla

Oh, now I think I must be miles up

Saanya Bhasin

When I was a river, dried up
You came to rain a flood

Neha Thomas

You said, "Drink from me, drink from me"

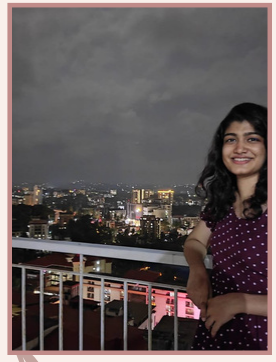

Diya Kamath

When I was so thirsty
Pour on a symphony

Anandita suresh

Now I just can't get enough

Shanmetha

Put your wings on me, wings on me

Lipika

When I was so heavy Pour on a symphony

Dhanvi

When I'm low, low, low, low

Diksha

I-, oh I-, oh I-

Simran

Got me feeling drunk and high

Aaska bajajn

So high (so high), so high (so high)

Revati

Oh I-, oh I-, oh I-

Himshweta

Now I'm feeling drunk and high

Ishra

So high (so high), so high (so high)

Swati bhatnagar

Oh, angel sent from up above

Shashank

I feel you coursing through my blood

Riddhi

Life is a drink, your love's about

Ayushi

To make the stars come out

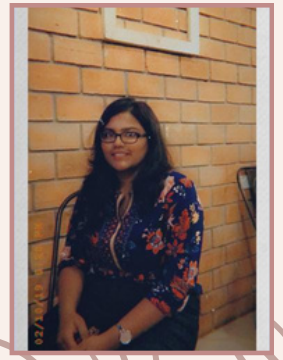

Swiksha Naik

Put your wings on me, wings on me

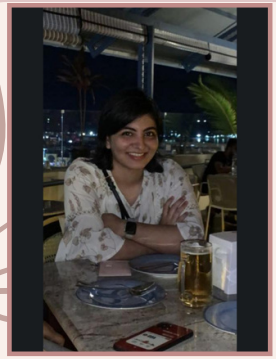

Nikki vasani

When I was so heavy
Pour on a symphony

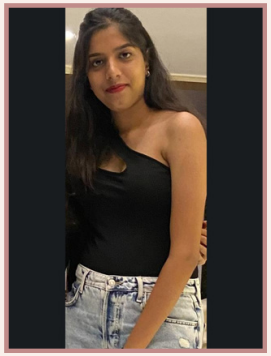

Nupur

When I'm low, low, low, low

Pooja Sinha

I-, oh I-, oh I-

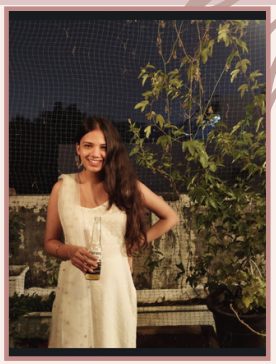

Pragya

Got me feeling drunk and high

Pulkit

So high, so high (so high)

Allen

Oh I-, oh I-, oh I-

Lavanya singh

Now I'm feeling drunk and high

Anima

So high (so high), so high (so high)

Jovanna

I-, oh I-, oh I-

Khushi

La, la, la, la, la, la, la

Nihala

So high, so high

Shweta

I-, oh I-, oh I-

Vaishnavi ray

Now I'm feeling drunk and high

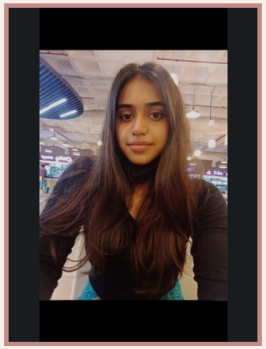

Agnisha

So high (so high), so high (so high)

Akshath

That we shoot across the sky

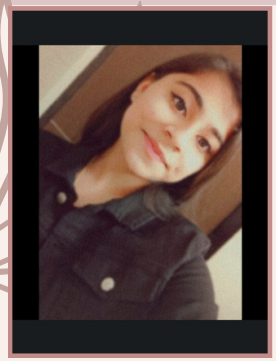

Lavangi

That we shoot across the

Rachel

That we shoot across the sky

Vasanthan

That we shoot across the (that we shoot, yeah)

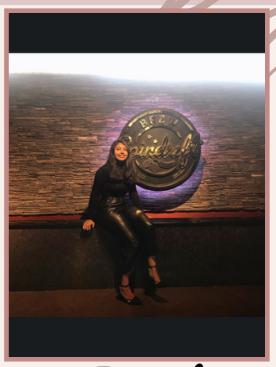

Tasmiah

That we shoot across the sky

Rashell

That we shoot across the

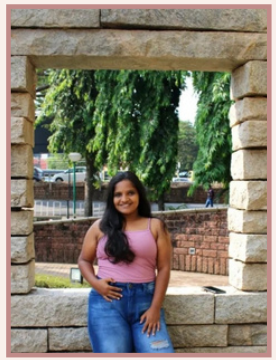

Sharol

That we shoot across the sky

Astha shubangi

That we shoot across the

Ria

I-, oh I-, oh I-

Vini singh

Got me feeling drunk and high

Dikshita deka

So high (so high), so high (so high)

Subir kumar

Oh I-, oh I-, oh I-

Anoushka Dabolkar

Now I'm feeling drunk and high

Mandeep Chhabra

So high (so high), so high (so high)

Khushi sethia

Oh, angel sent from up above

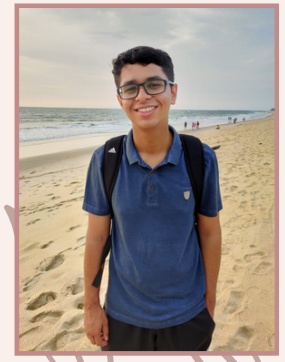

Kanishk Pant

You know you make my world light up

Arjun Kamath

When I was down, when I was hurt
You came to lift me up

Yash Kamat

Life is a drink and love's a drug

Shruti Chhavi

Oh, now I think I must be miles up

Anuraag Kamal

When I was a river, dried up

Pranav Jain

You came to rain a flood

Shravani Shastry

You said, "Drink from me, drink from me"

Shravani Shreya

When I was so thirsty, Pour on a symphony

Inderpreet singh

Now I just can't get enough

Rahul Rajesh

Put your wings on me, wings on me

Disha gupta

When I was so heavy
Pour on a symphony

Anamika Gupta

When I'm low, low, low, low

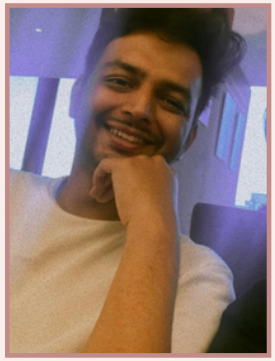

Ayush Jaiswal

I-, oh I-, oh I-

Agniswar Roy

Got me feeling drunk and high

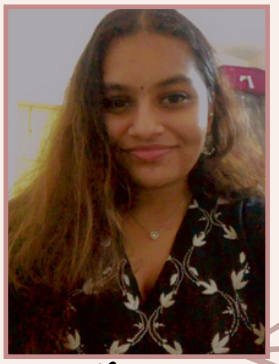

Nanthana Nair

So high (so high), so high (so high)

Ananya Jha

Oh I-, oh I-, oh I-

Amitesh Gautam

Now I'm feeling drunk and high

Lavanya

So high (so high), so high (so high)

Ritika

I-, oh I-, oh I-

Shreyas Narayanan

La, la, la, la, la, la, la

Khushi Rao

So high, so high

Swati Ranjan

I-, oh I-, oh I-

Asmita De

Now I'm feeling drunk and high

Shubhangi

So high (so high), so high (so high)

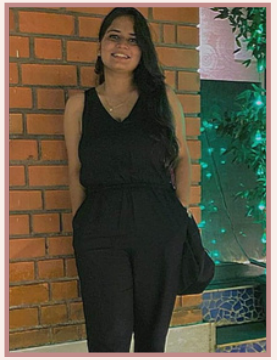

Swati Solanki

La, la, la, la, la,

Akansha kashyap

La, la, la, la, la, la, la

Akashy. Pai -0'20

Chinthana -0'21

Ziya Sheikh -0'21

Sania .Mehra -0'21

BATCH OF 2018

Ravi divya lakshmi

Here's to the ones that we got

Fernandes rhea satish

Cheers to the wish you were here, but you're not

K divya denica

Cause the drinks bring back all the memories

Meera manoj

Of everything we've been through

Divyanshi rathi

Toast to the ones here today

Aryan pratap

Toast to the ones that we lost on the way

Ishan bhatla

Cause the drinks bring back all the memories

Vyom gupta

And the memories bring back, memories bring back you

Snehashish Deb

There's a time that I remember

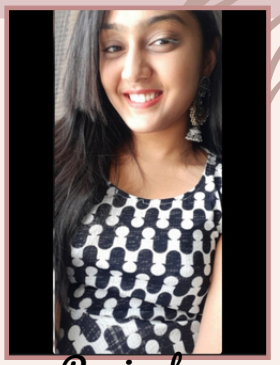

P sai sohana

when I did not know no pain

Sakshi dagar

am i still young? can i dream for a few month more

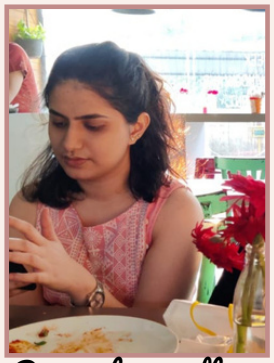

Priyanka madhav kamath

When I believed in forever

Aryan Pratap

and everything would stay the same

Ayanika maitra

Now my heart feel like December

Nagarjuna shashidhar reddy

when somebody say your name

Joshi dhruva prakash

'Cause I can't reach out to call you

arya vijay

but I know I will one day, yeah

Siambiakthang valte

Everybody hurts sometimes

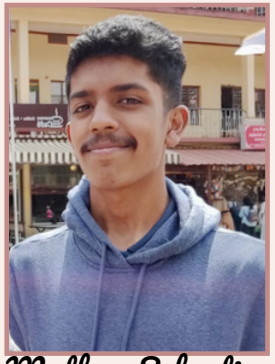

Mathew Sebastian Zacharias

Everybody hurts someday

Prerna shah

But everything gon' be alright

Kushagra sachdeva

Go and raise a glass and say, ayy

Sharanya prabhakar

Here's to the ones that we got

Rhea Chadha

Cheers to the wish you were here, but you're not

Shreya Das

Cause the drinks bring back all the memories

Aanchal arora

Of everything we've been through

Chaitra m

Toast to the ones here today

Aarti singh

Toast to the ones that we lost on the way

Amulya jain

'Cause the drinks bring back all the memories

Simran gupta

And the memories bring back, memories bring back you

Vishaka girdhar

Doo doo, doo doo doo doo

Gokul krishna m

Doo doo doo doo, doo doo doo doo

Indrashish Chakravorty

Doo doo doo doo, doo doo doo

Sandra rebecca mathews

Memories bring back,

Mariyam

Memories bring back you

Ashish shankar shetty

There's a time that I remember

Harsimrat kaur

when I never felt so lost

Farhad ali

When I felt all of the hatred was too powerful to stop

Jessica sonal monterio

(ooh, yeah)

Ritwik kumar mandal

Now my heart feel like an ember

Pankuri khanna

and it's lighting up the dark

Shruthi naarayani r

I'll carry these torches for ya

Krishna priya

that you know I'll never drop, yeah

Vaishalee pruthi

Everybody hurts sometimes,

G kamala

everybody hurts someday Eh eh

Madhumitha m

Everything goin be alright

Muskan sharma

go on raise a glass and say Eh

Nithan s

Here's to the ones that we got

Prathvi kamath

Cheers to the wish you were here but you're not

Prakrati kamath

Of everything we've been through

Adheena madhu

Toast to the ones here today

Aayush verma

Toast to the ones that we lost on the way

Nidhi kumari

'Cause the drinks bring back all the memories

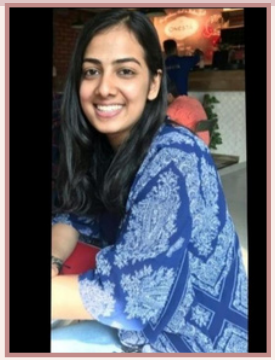

Radhika agarwal

And the memories bring back

Pratik nandkumar wathore

Memories bring back you

Madhura sathiya

Doo do do doo

Adusumilli sree mayukka

Memories bring back

Sukanya chakraborty

Memories bring back you

Dallen shone dhello

Doo do do doo

Sharanya prabhakar

Memories bring back

Nandina praveen

Memories bring back you

Ananya

Yeah yeah yeah

Radhika ailawadi

Memories bring back

Durva manojkumar vadke

Memories bring back you

Lakshita sinha

Doo do do doo

Jacinta

Doo do do doo

Joshi pranjali shrirane

Doo do do doo

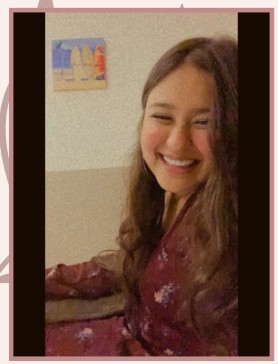

Somya jain

Here's to the ones that we got

Bhaskar nagpal

Cheers to the wish you were here but you're not

Arpit gupta

Cause the drinks bring back all the memories

Dipanjan deb

Of everything we've been through

Ravi kumar gulati

Toast to the ones here today

Shruti tripathi

Toast to the ones that we lost on the way

Pooja natarajan

Cause the drinks bring back all the memories

Mense urmila sachin

And the memories bring back

Shariq ibrahim

Memories bring back you

Kritika bali

There's a time that I remember

Gurteer singh badhaan

when I did not know no pain

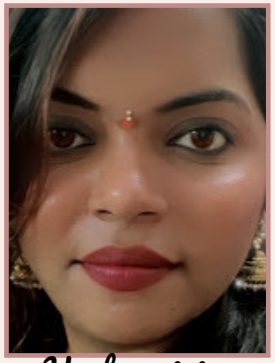

Yashaswini modukuru

When I believed in forever

Shreya rath

And everything would stay the same

Shreya kumar

Now my heart feel like December

Shreya bhat

When somebody say your name

Kiran gurdasani

Cause I can't reach out to call you

Dristi kedia

But I know I will one day

Pratheeksha

Everybody hurts sometimes,

Kriti kaushik

everybody hurts someday Eh eh

Adila ambreen

Everything will be alright,

Dheekshitha a

go on raise a glass and say Eh

Disha prabhu

Here's to the ones that we got

Sahej chandha

Cheers to the wish you were here but you're not

Sukanya Menon

Cause the drinks bring back all the memories

Devanarayanan Nampoothiri

Of everything we've been through

Jack mukhada

Toast to the ones here today

Rao purvi pravin

Toast to the ones that we lost on the way

Alister john bryan crasto

Cause the drinks bring back all the memories

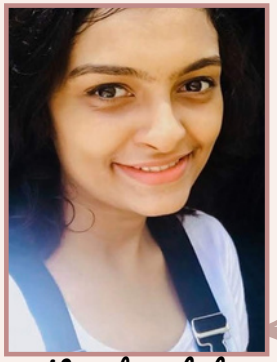

Vrinda ashok

And the memories bring back

Arushi Lal

Memories bring back you

Batch of 2022

Batch of 2021

Batch of 2020

Batch of 2019

Batch of 2018

Batch of PG's

PhD Scholars and Guides

FACULTY

Council Members

Editorial Board 2022-23

THE EDITORIAL BOARD 2022-23

DR.JESSICA SONAL

Focuses on solutions rather than on problems , her experiences are blessing in disguise.

DR. DURVA VADKE

Quiet yet the sweet supporter you can ask for.

DR. AKANSHA KASHYAP

Passion and Love defies her.

SUPRIYA BAHIDAR

Does no harm but takes no shit, 'Be patient and smile' that's her key.

DIYA THEJA CHANDAR

My mind takes suggestions from heart not from people.

RIYA ANAND

Dreamy eyes and imagination push towards perfection..

THE EDITORIAL BOARD 2022-23

HARSHITA ASHOK RAI

Attitude? What's that! I just smile..

PRABHPREET KAUR

Throws sarcasm around like confetti.

AAKRITI CHAUDHRY

Weaving dreams with words and skills.

AYUSHI KUMAR

Has an infectious energy of excitement.

VANSHIKA ARORA

She believes in slow and steady work.

ABDUL NIHAL

When life turns you down, just throw your audaciousness.

THE EDITORIAL BOARD 2022-23

SANCHAYAN ROY

Tell me the way, I'll execute it better.

HAFSAH REHMAN

"Will do it later but better."

DIVYANSHI OJHA

Energetic soul with skillful mind.

CHAITANYA S

Embrace colours more than the palette.

KOPAL NIGOTIA

"Tell me the due date, will work accordingly."

RAUNAK ASHNA

Sweet as honey but busy as bee.

THE EDITORIAL BOARD 2022-23

GAUTHAM SANIL
Calm mind with intelligibility.

ZIAFAH SHEIKH
Beauty and talent goes hands on.

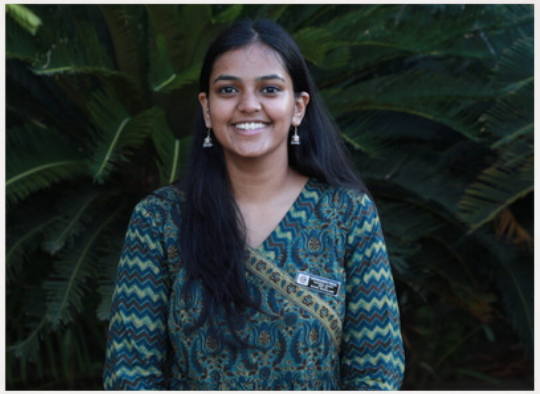

DEWANSHI PAUL
Creativity and calligraphy illuminates an ordinary into extra ordinary.

VINAYAK NANDI
His lens talks more than he does.

Our work is the presentation of our capabilities.

PREM BAJEKAL
There's no word called 'delay' in my dictionary.

TEAMWORK- WHERE INDIVIDUAL BRILLIANCE FUELS COLLECTIVE SUCCESS.

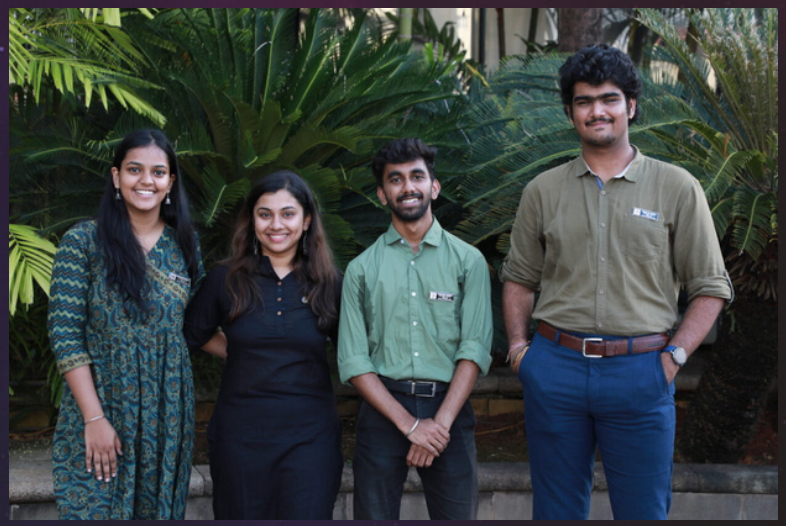

Thank You

I find myself at a juncture where words feel inadequate to express the depth of my gratitude towards each person associated with the magazine. Avyanna would just have been a name if it wasn't combined into the pages full of aspirations. It has been a great pleasure along the journey of making the magazine which encapsulated the entire essence of our college. This would not have been possible without the support of our beloved staff and students.

My heartfelt gratitude to the Dean Dr. Ashita Uppoor, the Associate Dean Dr. Junaid Ahmed and Dr. Aarthi Rao for their constant support and encouragement.

I would like to extend my sincere gratitude to Dr. Ravikiran Ongole , staff editor for guiding us and for being a transformative force , shaping the skills for the better. Thank You for being a source of inspiration and enlightening our lives with your impactful lessons.

I would like to thank Dr. Mithun pai, the Cultural Coordinator, for motivating and supporting us through out the Journey. Always grateful to you.

The minds behind this Magazine, the members of Editorial Board, my heartfelt gratitude to each one of you who worked onerously designing the entire magazine on their own and for meeting the deadlines. Each one of you managed it efficiently, bringing out all the creativity.

My Special thanks to Dr. Aradhya Ma'am, Dr.Jessica Ma'am, and Dr. Akansha Ma'am for helping and guiding throughout, their experience as editor made work a lot easier.

I would like to thank Ms. Riya Anand, Ms. Chaitanya S, batch of 2020 and Ms. Dewanshi Paul, batch of 2022 for designing the Cover page, Back cover, and the title Page, truly an art to appreciate for their amazing designing skills.

A special mention to Dr. Pulkit and Prasad for their technical help. I would like to thank Ms. Sri Varshini and Ms.Safiya Huda for their creative posts and reels during dental week.

In the end, my gratitude goes to the Staff, Students and Alumni of MCODS Mangalore for sending their contributions and making AVYANNA- Where dreams Take Flight and Possibilities Unfold.

Thank You everyone!

Supriya Bahidar
Magazine Editor
Dental Student Association 2022-23

Scan for the meaning